

LEGEND OF SYMBOLS

EXISTING WATERSHED BOUNDARY	
EXISTING SOIL BOUNDARY	
TIME OF CONCENTRATION FLOW PATH	
SUBCATCHMENT DESIGNATION	
HYDROLOGIC SOIL GROUP	HSG A
COMPARISON BOUNDARY DESIGNATION	

626B
MERRIMAC-URBAN
LAND COMPLEX
HSG A
(ADJUSTED TO
WETLAND BOUNDARY)

603
URBAN LAND
HSG A
(ADJUSTED TO
WETLAND BOUNDARY)

52A
FREETOWN MUCK
HSG B/D
(ADJUSTED TO
WETLAND BOUNDARY)

652
UDORTHENTS
HSG A
(ADJUSTED TO
WETLAND BOUNDARY)

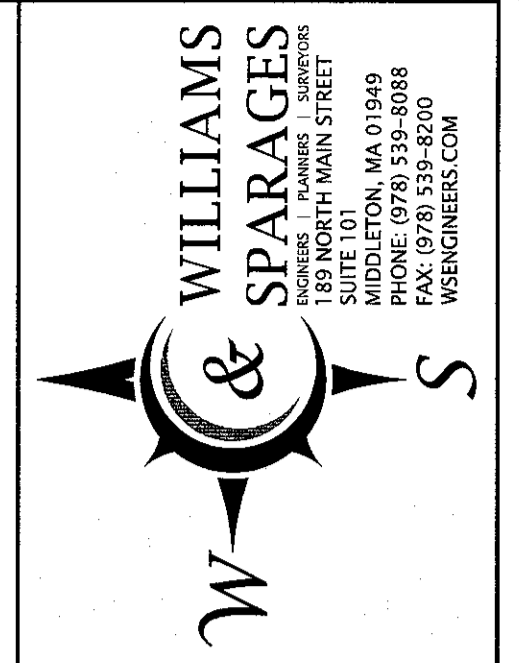

Owner: Lot A
Eaton Street Properties LLC
284 Ash Street Unit C
Reading, MA 01867
Owner: Lot B
3C Development LLC
284 Ash Street Unit C
Reading, MA 01867
Applicant:
Eaton Lakeview Development, LLC
284 Ash Street Unit C
Reading, MA 01867

Designed By: MEM
Drawn By: MEM
Reviewed By: CPS
Project Manager: CPS
Job File Number: READ-0030
Drawing File Folder: READ-0030
 Drawing Issued for Review Only
 Drawing Issued for Permit
 Drawing Issued for Construction

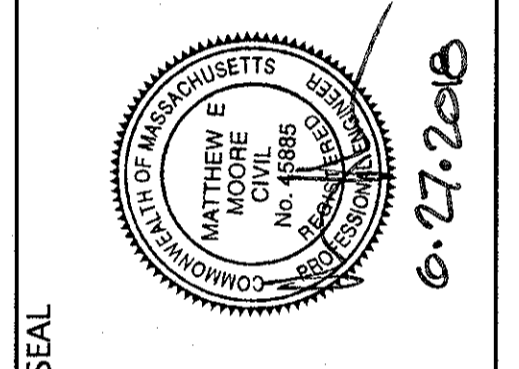

SEAL

EXISTING CONDITION WATERSHED MAP
23-25 LAKEVIEW AVE & 128 EATON STREET, READING, MA 01867

DRAWING: W1
SHEET 1 OF 1

SCALE: 1" = 100'
OCTOBER 2, 2017

6	200'
5	100'
4	50'
3	0'
2	
1	

CONCEPT / LAYOUT
6/12/2018

P:\BAC\050021 Lakeview Aerial\Drawings\SP\LakeviewW3_2.dwg, 6/27/2018 11:03:11 AM, MEM

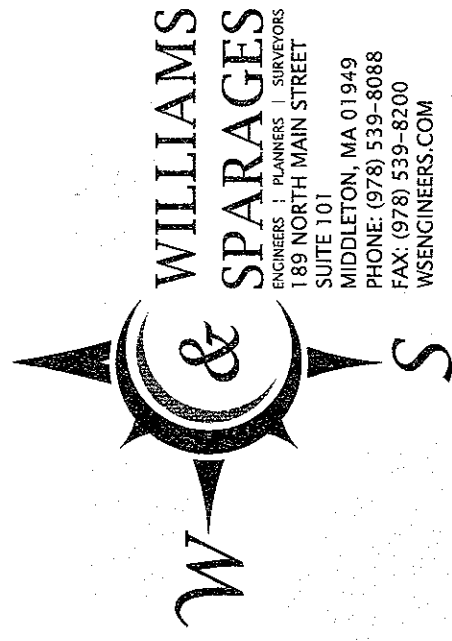
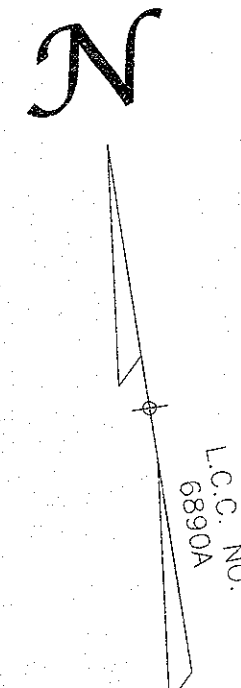

Owner: Lot A
Eaton Street Properties, LLC
284 Ash Street Unit G
Reading, MA 01867
Owner: Lot B
3C Development LLC
284 Ash Street Unit G
Reading, MA 01867
Applicant:
Eaton Lakeview Development, LLC
284 Ash Street Unit G
Reading, MA 01867

Designed By: MEM
Drawn By: MEM
Reviewed By: CPS
Project Manager: CPS
Job File Number: READ-0030
Drawing File Folder: READ-0030
Drawing Issued for Review Only
Drawing Issued for Permit
Drawing Issued for Construction

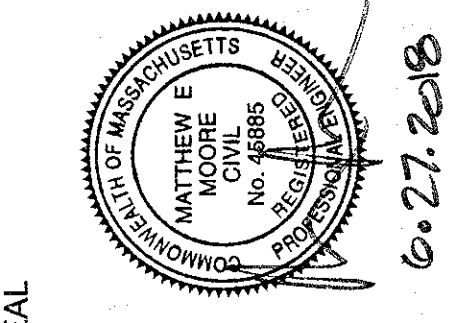

SEAL
6-27-2018

PROPOSED CONDITION WATERSHED MAP
23-25 LAKEVIEW AVE & 128 EATON STREET, READING, MA 01867

DRAWING: W2	0' 50' 100' 200'	6	CONCEPT / LAYOUT	6/12/2018
SHEET 1 OF 1	SCALE: 1" = 100'	5		
	OCTOBER 2, 2017	4		
		3		
		2		
		1		

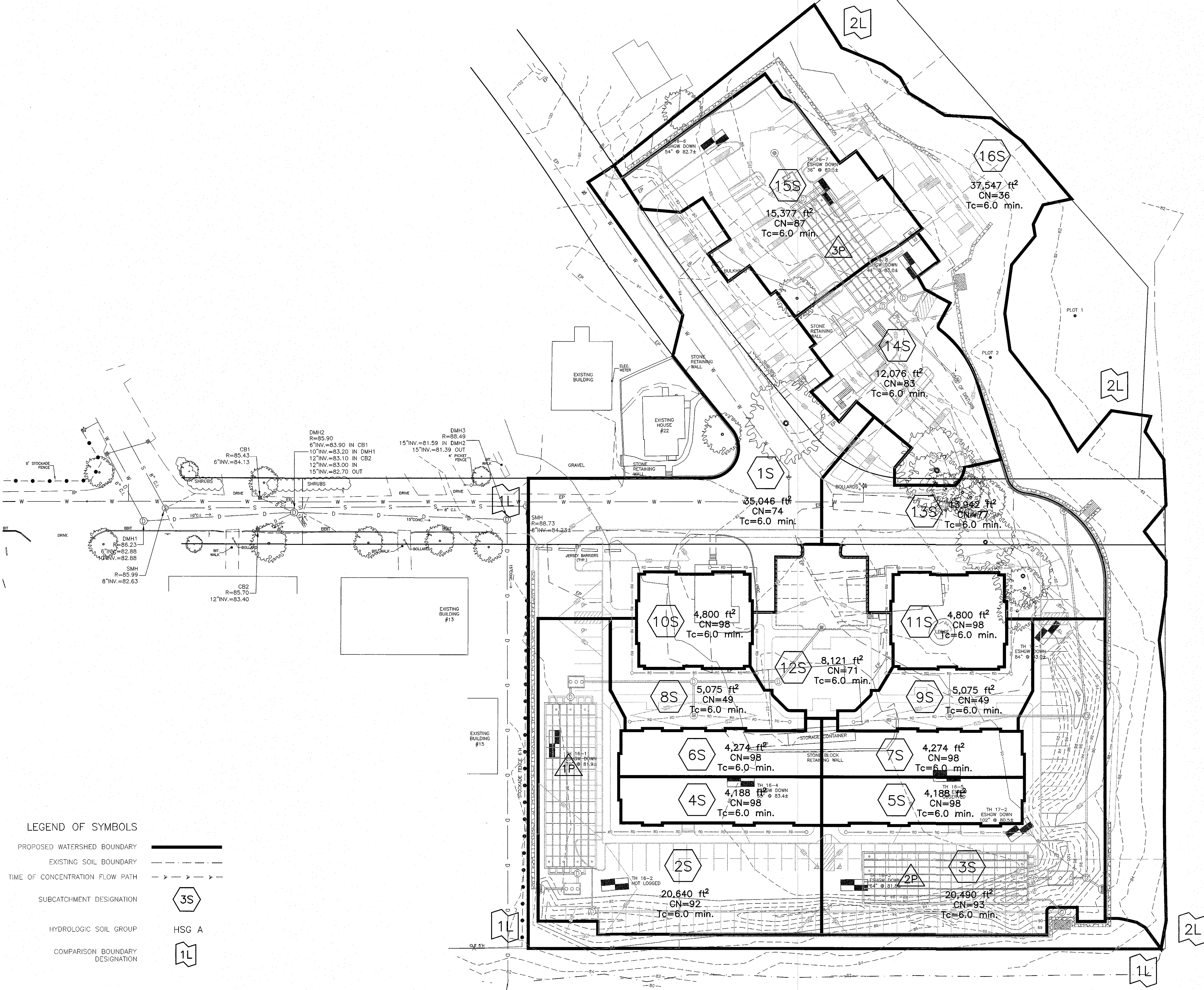

LEGEND OF SYMBOLS

PROPOSED WATERSHED BOUNDARY	
EXISTING SOIL BOUNDARY	
TIME OF CONCENTRATION FLOW PATH	
SUBCATCHMENT DESIGNATION	
HYDROLOGIC SOIL GROUP	HSG A
COMPARISON BOUNDARY DESIGNATION	

P:\HEAD-0000031 Lakeview_Avenue\Drawings\SP\Watershed23_25.dwg, 6/27/2018 11:13:25 AM, MEM